

# National Parks

## NATIONAL PARKS Britain's breathing spaces

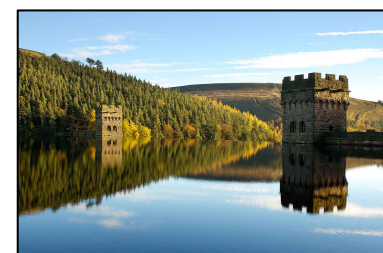

# National Parks on Social Media

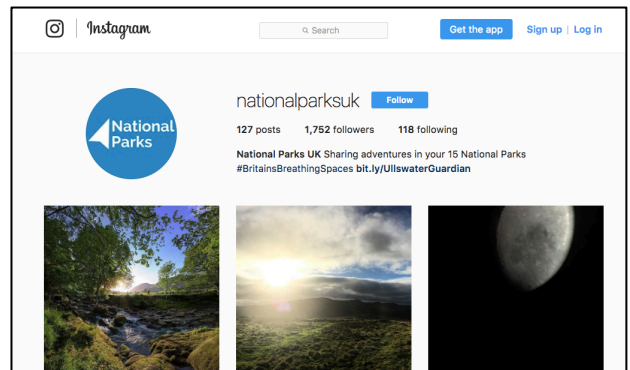
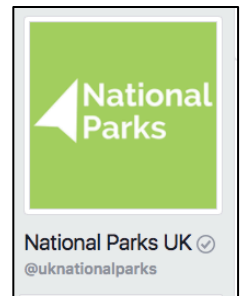
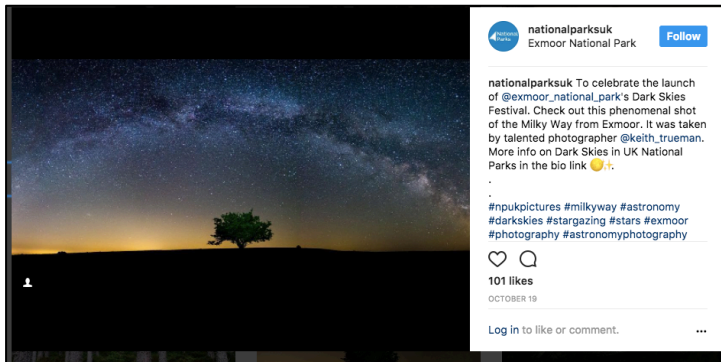

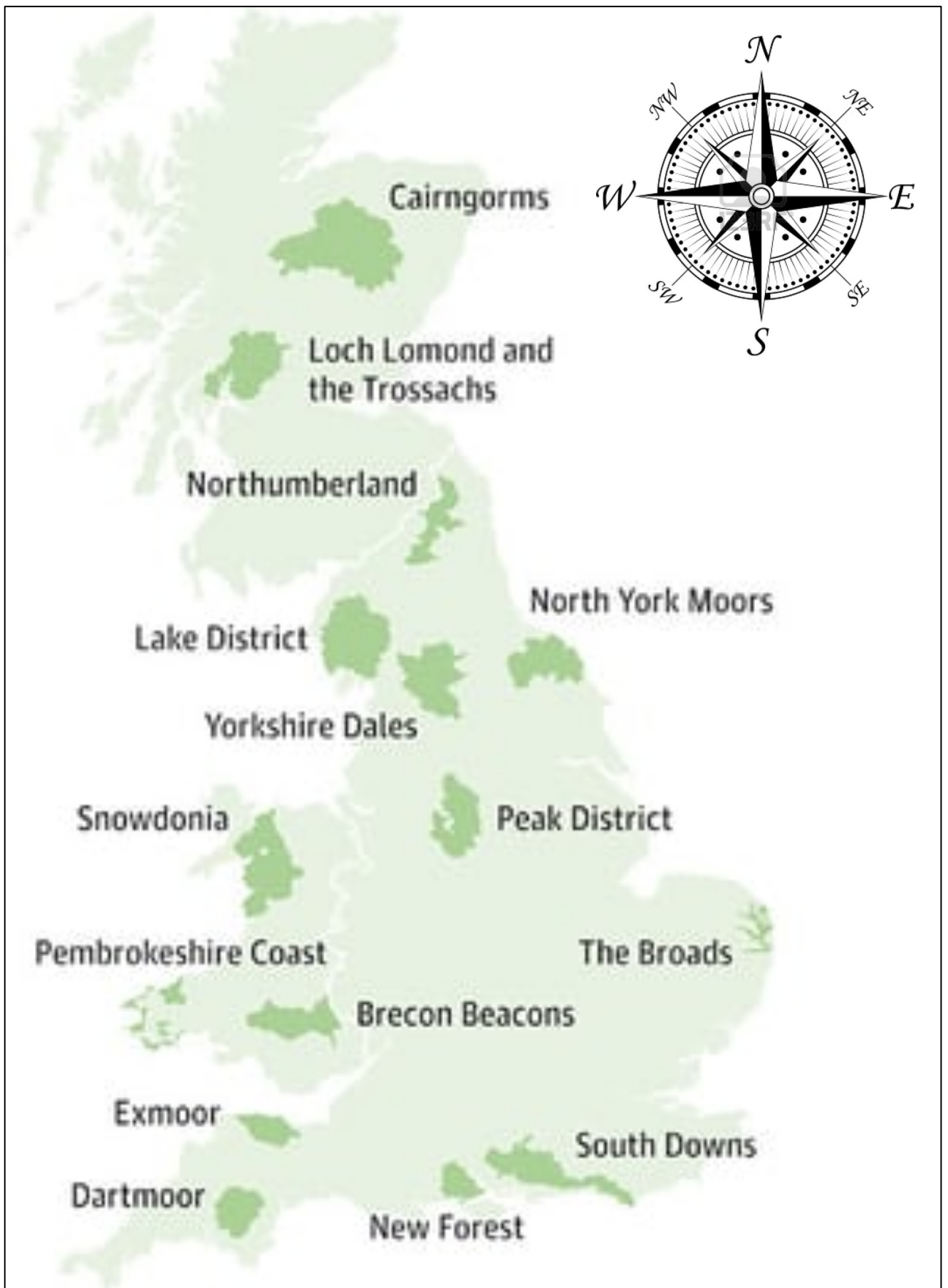

# NATIONAL PARKS

## Britain's breathing spaces

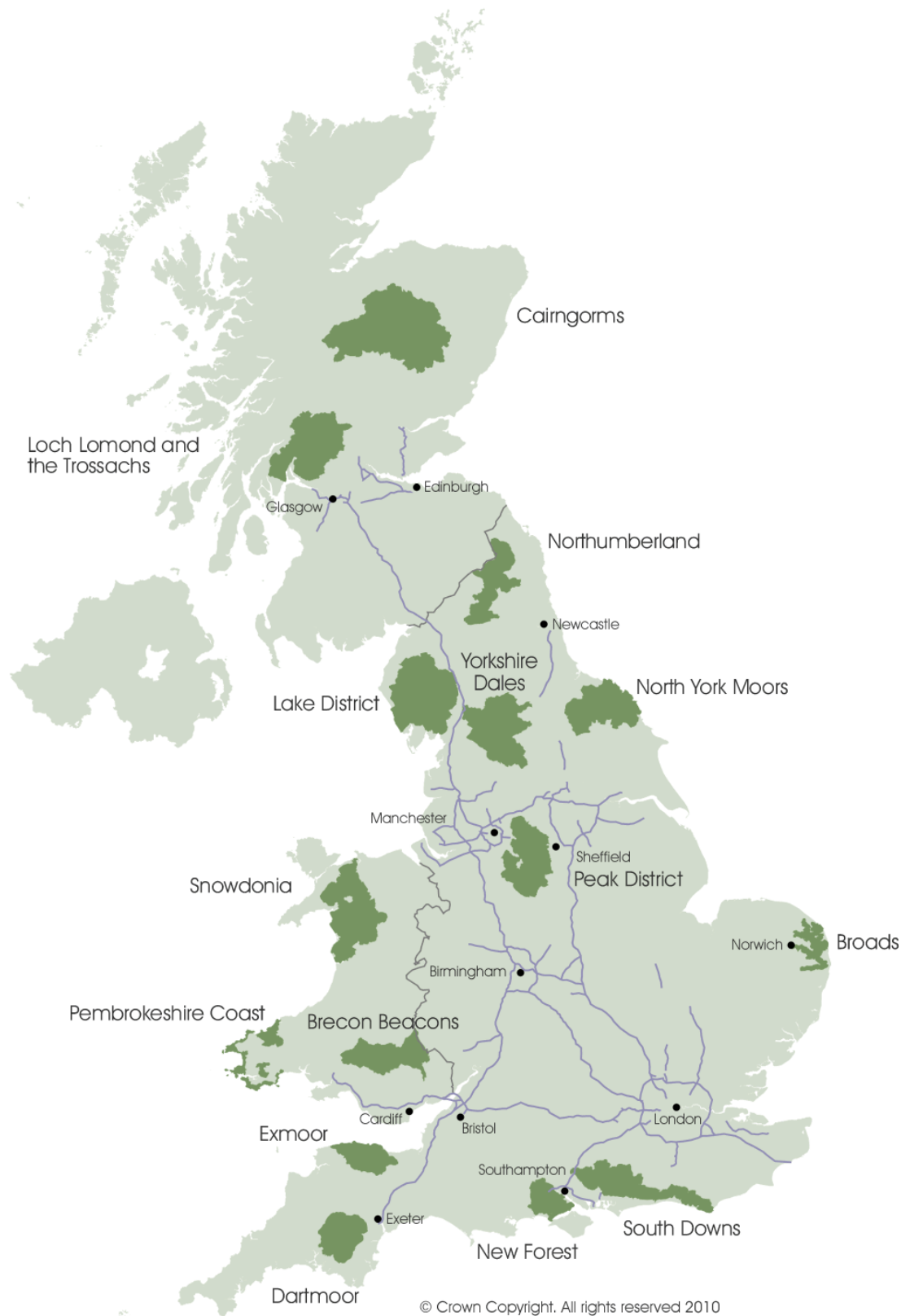



# 15 National Parks (UK)

**England: 10 National Parks  
covering 9.3% of land area.**

Broads

Dartmoor

Exmoor

Lake District

New Forest

Northumberland

North York Moors

Peak District

Yorkshire Dales

South Downs

**Wales: 3 National Parks  
covering 19.9% of the land  
area.**

Brecon Beacons

Pembrokeshire Coast

Snowdonia

**Scotland: 2 National Parks  
cover 7.2% of the land area.**

Cairngorms

Loch Lomond & Trossachs



# Where are the UK's National Parks?

1. Name the two National Parks which are closest to London. \_\_\_\_\_ and \_\_\_\_\_
2. Name the city closest to Dartmoor \_\_\_\_\_
3. The furthest North National Park is \_\_\_\_\_
4. The furthest East National Park is \_\_\_\_\_
5. The two smallest National Parks are: \_\_\_\_\_  
\_\_\_\_\_
6. The National Park which lies between the cities of Manchester and Sheffield is \_\_\_\_\_
7. The city which lies between the New Forest and the South Downs is \_\_\_\_\_
8. The four National Parks close to the city of Newcastle are \_\_\_\_\_  
\_\_\_\_\_

## Facts:

- The Lake District is home to the tallest mountain in England called **Scafell Pike**, it is **978 metres** high.
- Snowdonia is home to the tallest mountain in Wales called **Snowdon**, it is **1085 metres** high.
- **Ben Nevis** is the tallest mountain in Scotland, it is **1345 metres** high, it is not located in an National Park.

# 15 National Parks (UK)

## In order of date joined

### **England 10 National Parks:**

Dartmoor since 1951

Lake District since 1951

Peak District since 1951

North York Moors since 1952

Yorkshire Dales since 1954

Exmoor since 1954

Northumberland since 1956

Broads since 1989

New Forest since 2005

South Downs since 2010

### **Wales 3 National Parks:**

Snowdonia since 1951

Pembrokeshire Coast since 1952

Brecon Beacons since 1957

### **Scotland 2 National Parks:**

Loch Lomond & Trossachs since 2002

Cairngorms since 2003

# National Parks

- There are 15 National Parks in the UK.
- National Parks are **protected** areas because of their beautiful countryside, wildlife and **cultural heritage**.
- People live and work in the national parks and the farms, villages and towns are protected along with the **landscape** and wild life.
- National parks welcome visitors and provide opportunities for everyone to experience, enjoy and learn about their special qualities.
- **Agriculture** is one of the main **land uses** in National Parks, so farmers are an important group of landowners.
- A protected area is defined as: 'A clearly defined **geographical space**, recognized, dedicated and managed, through legal or other effective means, to achieve the long-term **conservation** of nature with associated ecosystem services and cultural values.' In other words: a location which has a clear boundary. It has people and laws that make sure nature and wildlife are protected and that people can continue to benefit from nature without destroying it.
- **Special qualities** of National Parks include: landscape and views, geology and geography, biodiversity and rare species and finally archaeology and history.
- The aims of National Parks are laid out in law from the **1949 National Parks and Access to the Countryside Act**.
- National Parks seek to foster the economic and social well-being of local communities within the National Parks.
- The **Environment Act 1995** set out that National Parks should:
  1. Conserve and enhance beauty wildlife and cultural heritage.
  2. Promote opportunities and enjoyment of the special qualities of national parks by the public



# Key words:

- **Heritage:** something handed down from the past as a tradition.
- **Landscape:** an expanse of scenery, usually from a single view point.
- **Cultural:** parts of a civilisation.
- **Protected:** defended from danger.
- **Land use:** the way the land is used.
- **Agriculture:** production of crops, livestock or poultry, farming.
- **Conservation:** stop it from being destroyed

# Key facts:

National Park	Area (sq kilometres)	Population	Visitors a year (million)	Visitor spend a year (million)
Brecon Beacons	1,344	32,000	4.15	£197
Broads	303	6,271	8	£568
Cairngorms	4,528	17,000	1.5	£185
Dartmoor	953	34,000	2.4	£111
Exmoor	694	10,600	1.4	£85
Lake District	2,362	41,100	16.4	£1146
Loch Lomond and the Trossachs	1,865	15,600	4	£190
New Forest	570	34,922	N/A	£123
Northumberland	1,048	2,200	1.5	£190

# Key facts:

National Park	Area (sq kilometres)	Population	Visitors a year (million)	Visitor spend a year (million)
North York Moors	1,434	23,280	7	£538
Peak District	1,437	37,905	8.75	£541
Pembrokeshire Coast	621	22,800	4.2	£498
Snowdonia	2,176	25,482	4.27	£396
South Downs	1,624	120,000	N/A	£333
Yorkshire Dales	2,179	23,637	9.5	£400



# Key Facts

1. The National Park with the most visitors per year is:  
\_\_\_\_\_
2. The National Park where visitors spend the most money is \_\_\_\_\_
3. The National Park with the highest population is:  
\_\_\_\_\_
4. The area of the South Downs is \_\_\_\_\_
5. The number of visitors per year to Snowdonia is:  
\_\_\_\_\_
6. Cairngorms has a population of \_\_\_\_\_
7. The Yorkshire Dales area is \_\_\_\_\_ sq km
8. 953 sq km is the area of \_\_\_\_\_ National Park.
9. The National Park which brings in £498 per year from visitors is \_\_\_\_\_
10. 6,271 is the population of \_\_\_\_\_ N.P.
11. The Brecon Beacons have a population of \_\_\_\_\_ and an area of \_\_\_\_\_ with a visitor income of \_\_\_\_\_ and number of visitors are \_\_\_\_\_



# Brecon Beacons

- Mountains and moorland, standing stones and castles, lively waterfalls and unique geology.
- Dramatic mountain landscapes including: 886metres high Pen y Fan.
- Walking and cycling for all abilities
- Welsh mountain ponies and red kites (bird)
- Global Geopark with unique geology
- International Dark Sky Reserve
- Less than an hour from Cardiff City.



# Brecon Beacons



# Brecon Beacons

- The Brecon Beacons is located in: \_\_\_\_\_
- I think the types of leisure attractions at the Brecon Beacons are (circle correct):

Historic sites

Built attractions

Natural attractions

Theme Parks

Major Sports Venues

- Activities to do at the Brecon Beacons include

\_\_\_\_\_  
\_\_\_\_\_

- The Brecon Beacons is \_\_\_\_\_ hours drive from Ealing and \_\_\_\_\_ kilometres from Ealing. To get there by car would cost about \_\_\_\_\_ in petrol so divided by a group of 5 friends would be \_\_\_\_\_ each this is *cheap/expensive*.

- The way to get there by public transport is: \_\_\_\_\_

\_\_\_\_\_  
\_\_\_\_\_  
\_\_\_\_\_

which costs: \_\_\_\_\_

- I think the Brecon Beacons would appeal to: \_\_\_\_\_  
\_\_\_\_\_ because \_\_\_\_\_  
\_\_\_\_\_



# The Broads

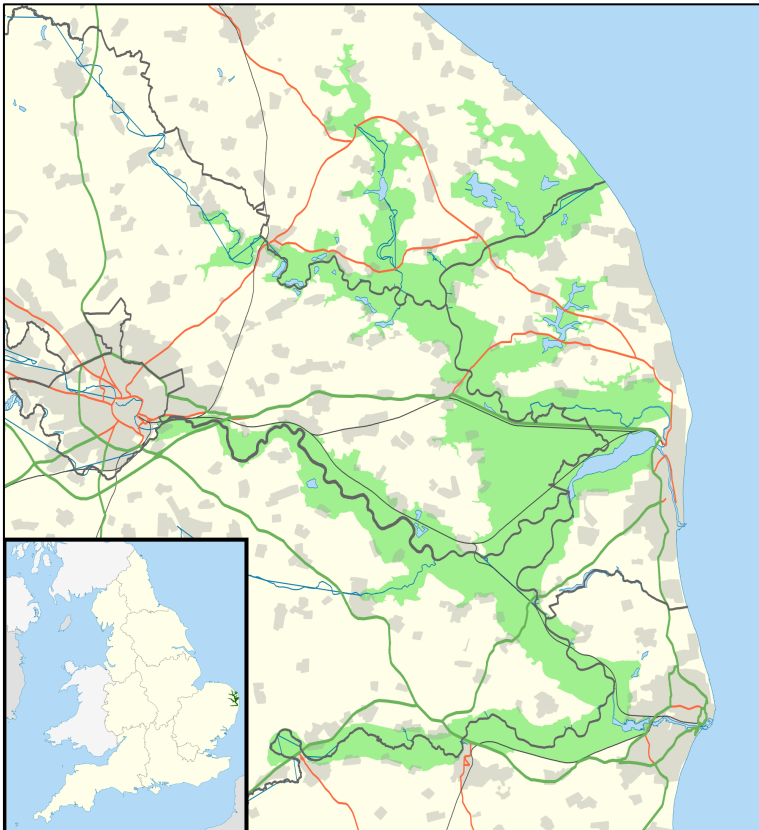

- Britain's largest protected wetland was formed by the flooding of old peat diggings and is now home to some of Britain's rarest wildlife.
- A mosaic of landscapes with 7 rivers and over 60 broads (rivers and lakes), home to over a quarter of our rarest wildlife.
- Over 125 miles of tranquil waterways to explore.
- Gentle footpaths and cycle routes, fabulous fishing.
- A Roman fort, medieval churches and traditional drainage windmills.
- The River Wensum runs right into the city of Norwich, just 2 hours from London.



# The Broads

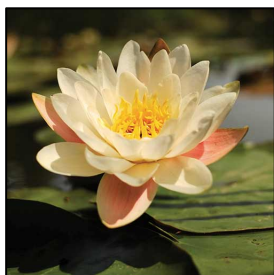

# The Broads

- The Broads is located in: \_\_\_\_\_
- I think the types of leisure attractions at The Broads are (circle correct):

Historic sites

Built attractions

Natural attractions

Theme Parks

Major Sports Venues

- Activities to do at The Broads include

\_\_\_\_\_  
\_\_\_\_\_

- The Broads is \_\_\_\_\_ hours drive from Ealing and \_\_\_\_\_ kilometres from Ealing. To get there by car would cost about \_\_\_\_\_ in petrol so divided by a group of 5 friends would be \_\_\_\_\_ each this is *cheap/expensive*.
- The way to get there by public transport is: \_\_\_\_\_  
\_\_\_\_\_  
\_\_\_\_\_  
which costs: \_\_\_\_\_
- I think The Broads would appeal to: \_\_\_\_\_  
\_\_\_\_\_ because \_\_\_\_\_  
\_\_\_\_\_

# Cairngorms

- Britain's largest National Park containing its highest mountain range and its biggest native forests; spectacularly clean rivers and lochs; moorland and farmland and a stronghold for Britain's wildlife.
- Dramatic mountain landscapes.
- Ancient Caledonian pine forest.
- Home to many of the UK's unique wildlife.
- Great for hillwalking, climbing and cycling.
- Winter sports including skiing.
- Historic castles, towns, whisky and Highland estates.





# Cairngorms





# Cairngorms

- Cairngorms is located in: \_\_\_\_\_
- I think the types of leisure attractions at Cairngorms are (circle correct):

Historic sites

Built attractions

Natural attractions

Theme Parks

Major Sports Venues

- Activities to do at Cairngorms include

\_\_\_\_\_  
\_\_\_\_\_

- Cairngorms is \_\_\_\_\_ hours drive from Ealing and \_\_\_\_\_ kilometres from Ealing. To get there by car would cost about \_\_\_\_\_ in petrol so divided by a group of 5 friends would be \_\_\_\_\_ each this is *cheap/expensive*.
- The way to get there by public transport is: \_\_\_\_\_  
\_\_\_\_\_  
\_\_\_\_\_  
which costs: \_\_\_\_\_
- I think Cairngorms would appeal to: \_\_\_\_\_  
\_\_\_\_\_ because \_\_\_\_\_  
\_\_\_\_\_

# Dartmoor

- Heather-covered moorland, rocky granite tors, stone circles and medieval villages, iconic Dartmoor ponies and vibrant villages with traditional events.
- Variety of walking and cycling routes for all abilities.
- Only National Park in England to allow wild camping.
- Internationally important archaeology, including longest stone row in the world.
- Inspirational location for films, books and music.
- Less than an hour from Exeter and Plymouth.



# Dartmoor



# Dartmoor

- Dartmoor is located in: \_\_\_\_\_
- I think the types of leisure attractions at Dartmoor are (circle correct):

Historic sites

Built attractions

Natural attractions

Theme Parks

Major Sports Venues

- Activities to do at Dartmoor include

\_\_\_\_\_  
\_\_\_\_\_

- Dartmoor is \_\_\_\_\_ hours drive from Ealing and \_\_\_\_\_ kilometres from Ealing. To get there by car would cost about \_\_\_\_\_ in petrol so divided by a group of 5 friends would be \_\_\_\_\_ each this is *cheap/expensive*.

- The way to get there by public transport is: \_\_\_\_\_

\_\_\_\_\_  
\_\_\_\_\_  
\_\_\_\_\_

which costs: \_\_\_\_\_

- I think Dartmoor would appeal to: \_\_\_\_\_  
\_\_\_\_\_ because \_\_\_\_\_  
\_\_\_\_\_

# Exmoor

- Moorland, woodland, valleys and farmland, high cliffs that plunge into the Bristol Channel, and cosy villages offering delicious local produce.
- Ancient woodlands and swathes of bluebells.
- Wild red deer and Exmoor ponies.
- Burial mounds, standing stones, Roman forts and medieval villages.
- International Dark Sky reserve.
- Less than an hour from Exeter.

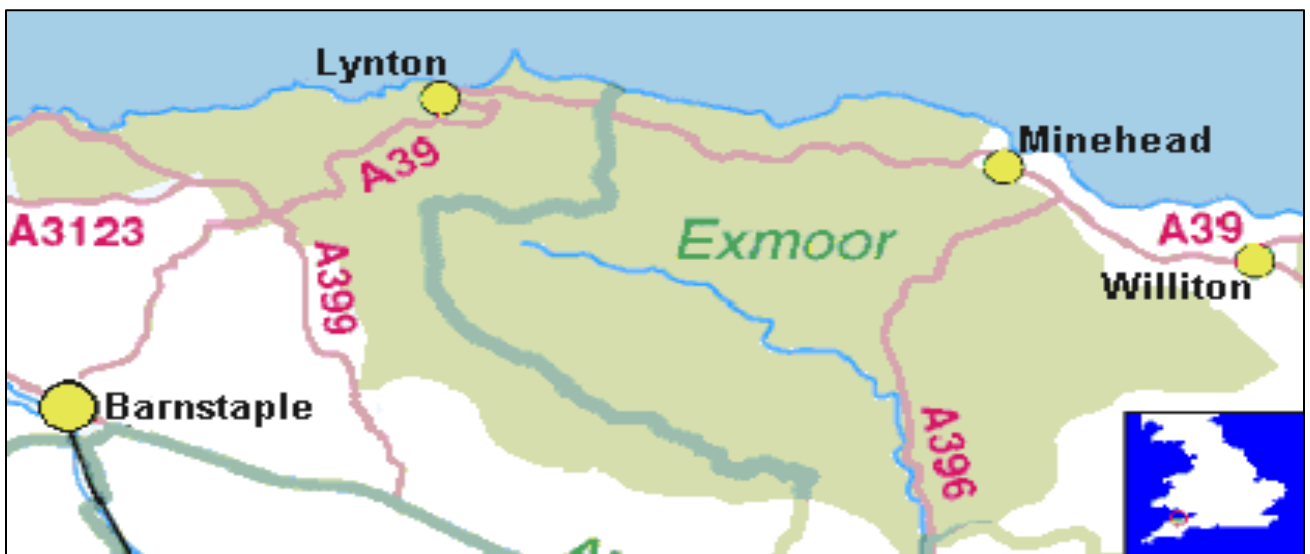



# Exmoor



# Exmoor

- Exmoor is located in: \_\_\_\_\_
- I think the types of leisure attractions at Exmoor are (circle correct):

Historic sites

Built attractions

Natural attractions

Theme Parks

Major Sports Venues

- Activities to do at Exmoor include

\_\_\_\_\_  
\_\_\_\_\_

- Exmoor is \_\_\_\_\_ hours drive from Ealing and \_\_\_\_\_ kilometres from Ealing. To get there by car would cost about \_\_\_\_\_ in petrol so divided by a group of 5 friends would be \_\_\_\_\_ each this is *cheap/expensive*.

- The way to get there by public transport is: \_\_\_\_\_

\_\_\_\_\_  
\_\_\_\_\_  
\_\_\_\_\_

which costs: \_\_\_\_\_

- I think Exmoor would appeal to: \_\_\_\_\_  
\_\_\_\_\_ because \_\_\_\_\_  
\_\_\_\_\_

# Lake District

- High fells, deep glacial lakes and thriving rural communities, the Lake District has inspired writers like Beatrix Potter and visitors for centuries.
- England's largest National Park is now a World Heritage Site.
- 16 main lakes and many smaller tarns.
- Boat trips, sailing, canoeing and swimming
- Wainwrights famous 214 fell walks.
- Less than 2 hours from Manchester

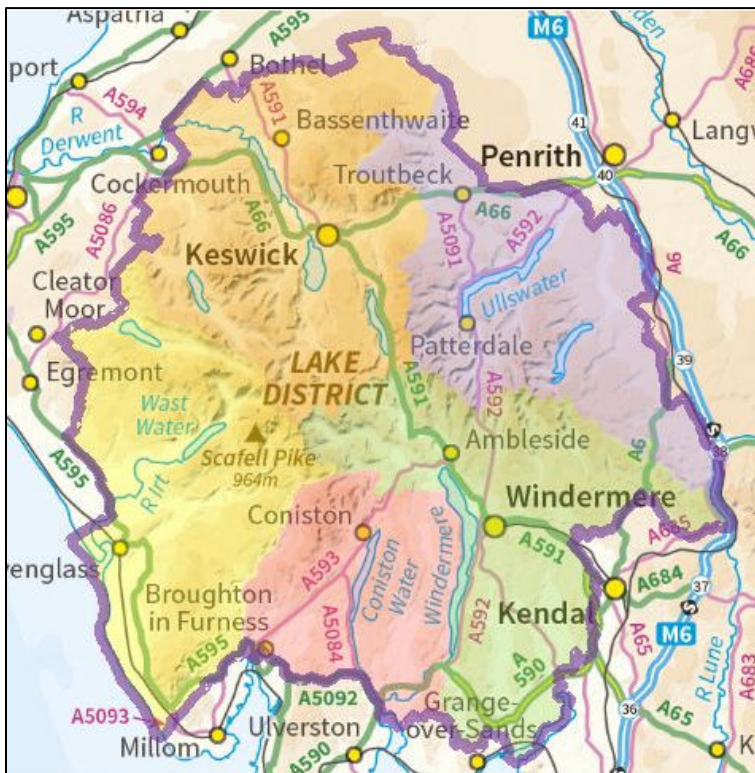

**Lake District  
National Park**





# Lake District



# Lake District

- The Lake District is located in: \_\_\_\_\_
- I think the types of leisure attractions in the Lake District are (circle correct):

Historic sites

Built attractions

Natural attractions

Theme Parks

Major Sports Venues

- Activities to do in the Lake District include

\_\_\_\_\_  
\_\_\_\_\_

- The Lake District is \_\_\_\_\_ hours drive from Ealing and \_\_\_\_\_ kilometres from Ealing. To get there by car would cost about \_\_\_\_\_ in petrol so divided by a group of 5 friends would be \_\_\_\_\_ each this is *cheap/expensive*.

- The way to get there by public transport is: \_\_\_\_\_

\_\_\_\_\_  
\_\_\_\_\_  
\_\_\_\_\_

which costs: \_\_\_\_\_

- I think the Lake District would appeal to: \_\_\_\_\_  
\_\_\_\_\_ because \_\_\_\_\_  
\_\_\_\_\_



# Loch Lomond and the Trossachs

- With 22 large lochs, 21 Munros and about 50 rivers and streams, you're never far from a fantastic view across water.
- Dramatic mountain landscapes.
- Great for hillwalking and climbing.
- Boat trips, sailing and canoeing.
- Less than an hour from Glasgow.

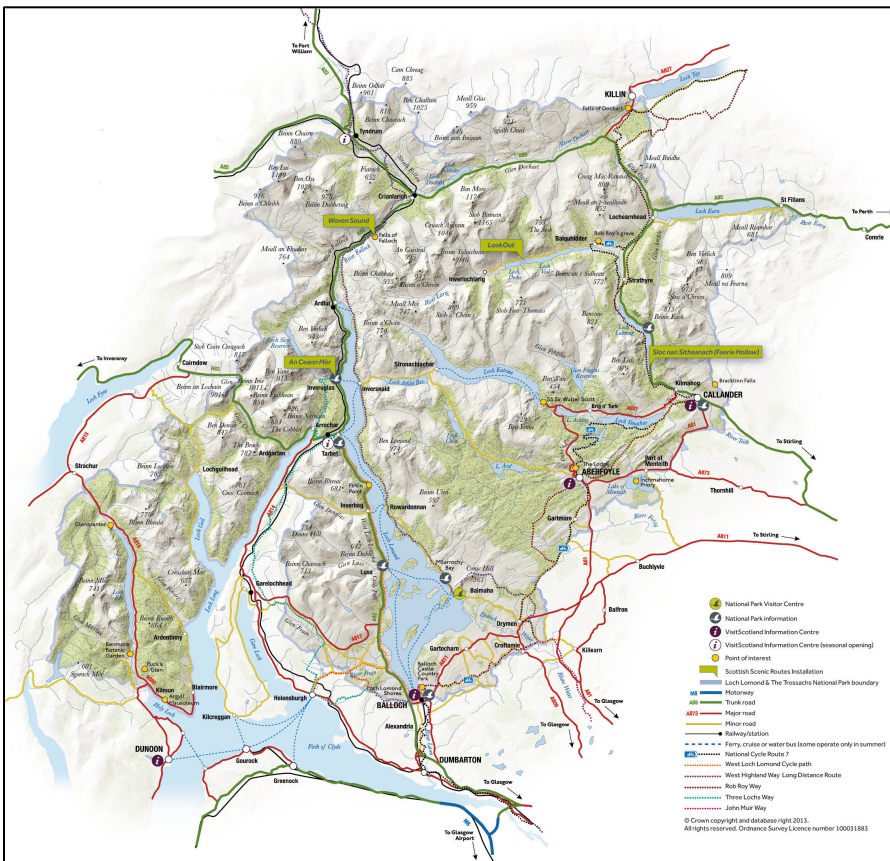

# Loch Lomond and the Trossachs

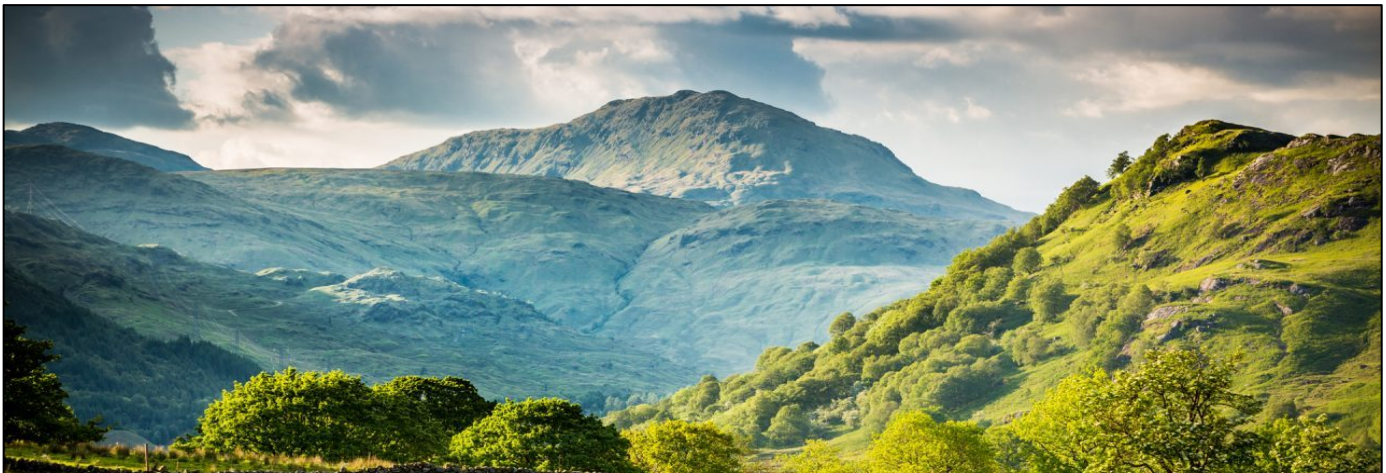

# Loch Lomond and the Trossachs

- Loch Lomond and the Trossachs located in: \_\_\_\_\_  
\_\_\_\_\_
- I think the types of leisure attractions in Loch Lomond and the Trossachs are (circle correct):  
Historic sites                      Built attractions                      Natural attractions  
Theme Parks                      Major Sports Venues
- Activities to do in Loch Lomond and the Trossachs include  
\_\_\_\_\_  
\_\_\_\_\_
- Loch Lomond and the Trossachs is \_\_\_\_\_ hours drive from Ealing and \_\_\_\_\_ kilometres from Ealing. To get there by car would cost about \_\_\_\_\_ in petrol so divided by a group of 5 friends would be \_\_\_\_\_ each this is *cheap/expensive*.
- The way to get there by public transport is: \_\_\_\_\_  
\_\_\_\_\_  
\_\_\_\_\_ which costs: \_\_\_\_\_
- I think Loch Lomond and the Trossachs would appeal to:  
\_\_\_\_\_  
\_\_\_\_\_ because \_\_\_\_\_  
\_\_\_\_\_



# New Forest

- An historic royal hunting forest, where ancient woodlands and open heathland have commoning rights for grazing ponies, cattle, sheep and pigs.
- Ponies, cows and pigs on the open forest.
- Ancient trees, some over 1000 years old.
- A coastline of shingle, saltmarsh lagoons and mudflats with a strong maritime heritage.
- Less than an hour from Southampton, Bournemouth and Salisbury.

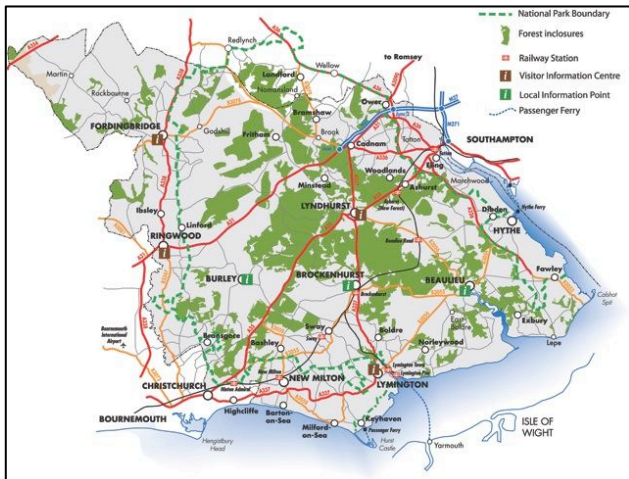

# New Forest





# New Forest

- The New Forest is located in: \_\_\_\_\_

\_\_\_\_\_

- I think the types of leisure attractions New Forest are (circle correct):

Historic sites

Built attractions

Natural attractions

Theme Parks

Major Sports Venues

- Activities to do in the New Forest include

\_\_\_\_\_

\_\_\_\_\_

- The New Forest is \_\_\_\_\_ hours drive from Ealing and \_\_\_\_\_ kilometres from Ealing. To get there by car would cost about \_\_\_\_\_ in petrol so divided by a group of 5 friends would be \_\_\_\_\_ each this is *cheap/expensive*.

- The way to get there by public transport is: \_\_\_\_\_

\_\_\_\_\_

\_\_\_\_\_

\_\_\_\_\_ which  
costs: \_\_\_\_\_

- I think New Forest would appeal to: \_\_\_\_\_

\_\_\_\_\_ because \_\_\_\_\_

\_\_\_\_\_

# Northumberland

- Englands most tranquil area with rolling hills, gentle mountains and international recognised dark skies.
- Remote tranquil hills and mountains.
- Northumberland Dark Sky Park, the largest area of protected night sky in Europe.
- Hadrian's Wall Roman remains
- Wild mountain goats.
- Wholly within Northumberland International Dark Sky Park.
- Home of the Sill National Landscape Discovery Centre



# Northumberland

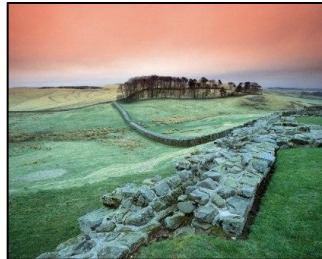

# Northumberland

- Northumberland is located in: \_\_\_\_\_

\_\_\_\_\_

- I think the types of leisure attractions Northumberland are (circle correct):

Historic sites

Built attractions

Natural attractions

Theme Parks

Major Sports Venues

- Activities to do in Northumberland include

\_\_\_\_\_

\_\_\_\_\_

- Northumberland is \_\_\_\_\_ hours drive from Ealing and \_\_\_\_\_ kilometres from Ealing. To get there by car would cost about \_\_\_\_\_ in petrol so divided by a group of 5 friends would be \_\_\_\_\_ each this is *cheap/expensive*.

- The way to get there by public transport is: \_\_\_\_\_

\_\_\_\_\_

\_\_\_\_\_ which

costs: \_\_\_\_\_

- I think Northumberland would appeal to:

\_\_\_\_\_ because \_\_\_\_\_

\_\_\_\_\_



# North York Moors

- Wide open moors, big skies, amazing swathes of purple heather and beautiful coastline with traditional fishing villages, cliffs and beaches.
- Heritage in action from steam railway to artisan crafts.
- Enticing landscapes with fantastic cycling and walking.
- Peaceful woodlands, ancient trees, tranquil dales.
- Moorland birds, bluebells and native wild daffodils.
- Seaside breaks at Robin Hood's Bay and Staithes.
- The 'finest view in England' at Sutton Bank.
- Less than an hour from York.



# North York Moors



# North York Moors

- The North York Moors is located in: \_\_\_\_\_  
\_\_\_\_\_
- I think the types of leisure attractions North York Moors are (circle correct):

Historic sites

Built attractions

Natural attractions

Theme Parks

Major Sports Venues

- Activities to do in North York Moors include  
\_\_\_\_\_  
\_\_\_\_\_

- North York Moors is \_\_\_\_\_ hours drive from Ealing and \_\_\_\_\_ kilometres from Ealing. To get there by car would cost about \_\_\_\_\_ in petrol so divided by a group of 5 friends would be \_\_\_\_\_ each this is *cheap/expensive*.

- The way to get there by public transport is: \_\_\_\_\_  
\_\_\_\_\_  
\_\_\_\_\_

\_\_\_\_\_ which  
costs: \_\_\_\_\_

- I think North York Moors would appeal to:

\_\_\_\_\_ because \_\_\_\_\_  
\_\_\_\_\_



# Peak District

- Britain's first National Park, nestled between the cities of Manchester and Sheffield is a land of contrasts: dramatic heather moorland hills and rock edges in the north, limestone dales and rivers in the south.
- Dark Peak: gritstone country. Stanage Edge is a hotspot for rock climbers and wildlife watchers.



- White Peak: limestone country. Discover panoramic views from the trail at Parsley Hay.
- Nearly 200 square miles of open access land for walkers to enjoy.
- 34 miles of family friendly trails ideal for walkers, cyclists and horse riders.



# Peak District



# Peak District

- The Peak District is located in: \_\_\_\_\_  
\_\_\_\_\_
- I think the types of leisure attractions North York Moors are (circle correct):

Historic sites

Built attractions

Natural attractions

Theme Parks

Major Sports Venues

- Activities to do in Peak District include  
\_\_\_\_\_  
\_\_\_\_\_

- Peak District is \_\_\_\_\_ hours drive from Ealing and \_\_\_\_\_ kilometres from Ealing. To get there by car would cost about \_\_\_\_\_ in petrol so divided by a group of 5 friends would be \_\_\_\_\_ each this is *cheap/expensive*.

- The way to get there by public transport is: \_\_\_\_\_  
\_\_\_\_\_  
\_\_\_\_\_

\_\_\_\_\_ which  
costs: \_\_\_\_\_

- I think Peak District would appeal to: \_\_\_\_\_  
\_\_\_\_\_ because \_\_\_\_\_  
\_\_\_\_\_

# Pembrokeshire Coast

- Britain's only fully coastal National Park with 620 sq km of cliffs, beaches, harbours and coves.
- Long distance walking trail along 300km of coastline.
- Seabirds, seals, dolphins and basking sharks.
- Walking cycling, horse riding, canoeing and coasteering.
- Prehistoric tombs, Celtic crosses, Iron Age Hill Forts and numerous castles.





# Pembrokeshire Coast





# Pembrokeshire Coast

- The Pembrokeshire Coast is located in: \_\_\_\_\_

\_\_\_\_\_

- I think the types of leisure attractions Pembrokeshire Coast are (circle correct):

Historic sites

Built attractions

Natural attractions

Theme Parks

Major Sports Venues

- Activities to do in Pembrokeshire Coast include

\_\_\_\_\_

\_\_\_\_\_

- Pembrokeshire Coast is \_\_\_\_\_ hours drive from Ealing and \_\_\_\_\_ kilometres from Ealing. To get there by car would cost about \_\_\_\_\_ in petrol so divided by a group of 5 friends would be \_\_\_\_\_ each this is *cheap/expensive*.

- The way to get there by public transport is: \_\_\_\_\_

\_\_\_\_\_

\_\_\_\_\_

\_\_\_\_\_ which costs: \_\_\_\_\_

- I think Pembrokeshire Coast would appeal to:

\_\_\_\_\_ because \_\_\_\_\_

\_\_\_\_\_

# Snowdonia

- Dominated by the impressive Snowdonia mountain range, discover picturesque villages, steep river gorges and waterfalls and a coastline of fine sandy beaches.
- Snowdon, the highest mountain in Wales.
- Rich and varied landscapes including wooded valleys, peat lands and moorlands.
- Historic castles.
- 23 miles of coastline with sand dune backed beaches.
- The Welsh language, spoken by over half the population.
- Just 2 hours from Manchester.



# Snowdonia



# Snowdonia

- Snowdonia is located in: \_\_\_\_\_

\_\_\_\_\_

- I think the types of leisure attractions Snowdonia are (circle correct):

Historic sites

Built attractions

Natural attractions

Theme Parks

Major Sports Venues

- Activities to do in Snowdonia include

\_\_\_\_\_

\_\_\_\_\_

- Snowdonia is \_\_\_\_\_ hours drive from Ealing and \_\_\_\_\_ kilometres from Ealing. To get there by car would cost about \_\_\_\_\_ in petrol so divided by a group of 5 friends would be \_\_\_\_\_ each this is *cheap/expensive*.

- The way to get there by public transport is: \_\_\_\_\_

\_\_\_\_\_

\_\_\_\_\_ which

costs: \_\_\_\_\_

- I think Snowdonia would appeal to: \_\_\_\_\_

\_\_\_\_\_ because \_\_\_\_\_

\_\_\_\_\_



# South Downs

- Discover the world-famous white cliffs at Seven Sisters, rolling green and gold hills, ancient woodland and lowland heaths or explore 'picture perfect' villages, traditional country pubs and flourishing vineyards.
- Walk, cycle or horse ride the length of the National Park on the 160m South Downs Way national trail.
- Chalk grasslands and woodlands rich in wildflowers and butterflies and dramatic chalk cliff coastline.
- Bustling market towns, hidden villages and historic estates.
- Just over an hour by train from London and a short bus ride from Brighton, Portsmouth, Eastbourne and Winchester.



# South Downs



# South Downs

- The South Downs is located in: \_\_\_\_\_

\_\_\_\_\_

- I think the types of leisure attractions South Downs are (circle correct):

Historic sites

Built attractions

Natural attractions

Theme Parks

Major Sports Venues

- Activities to do in South Downs include

\_\_\_\_\_

\_\_\_\_\_

- South Downs is \_\_\_\_\_ hours drive from Ealing and \_\_\_\_\_ kilometres from Ealing. To get there by car would cost about \_\_\_\_\_ in petrol so divided by a group of 5 friends would be \_\_\_\_\_ each this is *cheap/expensive*.

- The way to get there by public transport is: \_\_\_\_\_

\_\_\_\_\_

\_\_\_\_\_

\_\_\_\_\_ which costs: \_\_\_\_\_

- I think South Downs would appeal to: \_\_\_\_\_

\_\_\_\_\_ because \_\_\_\_\_

\_\_\_\_\_

# Yorkshire Dales

- Rolling green valleys scattered with traditional field barns and drystone walls.
- Rolling moors and valleys scattered with traditional field barns and drystone walls.
- The home of famous Wendsleydale cheese.
- Yorkshire's Three Peaks: Ingleborough, Whernside and Pen-y-ghent.
- Limestone pavement at natural amphitheatre Malham Cove.
- Only an hour from Leeds and York.

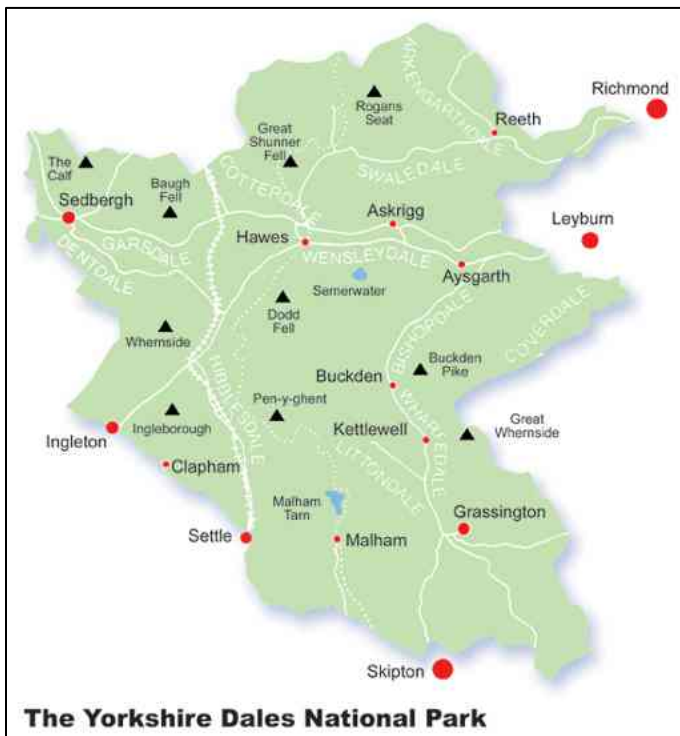



# Yorkshire Dales



# Yorkshire Dales

- The Yorkshire Dales is located in: \_\_\_\_\_  
\_\_\_\_\_
- I think the types of leisure attractions Yorkshire Dales are (circle correct):

Historic sites

Built attractions

Natural attractions

Theme Parks

Major Sports Venues

- Activities to do in Yorkshire Dales include  
\_\_\_\_\_  
\_\_\_\_\_

- Yorkshire Dales is \_\_\_\_\_ hours drive from Ealing and \_\_\_\_\_ kilometres from Ealing. To get there by car would cost about \_\_\_\_\_ in petrol so divided by a group of 5 friends would be \_\_\_\_\_ each this is *cheap/expensive*.

- The way to get there by public transport is: \_\_\_\_\_  
\_\_\_\_\_  
\_\_\_\_\_

\_\_\_\_\_ which  
costs: \_\_\_\_\_

- I think Yorkshire Dales would appeal to:

\_\_\_\_\_ because \_\_\_\_\_  
\_\_\_\_\_